

# Patient report

Bio-Rad                      DATE: 12/30/2019  
D-10                         TIME: 06:43 PM  
S/N: #DC2K755917        Software version: 4.30-2  
Sample ID:                 10531675  
Injection date             12/30/2019 06:27 PM  
Injection #: 51             Method: HbA1c  
Rack #: ---                 Rack position: 1

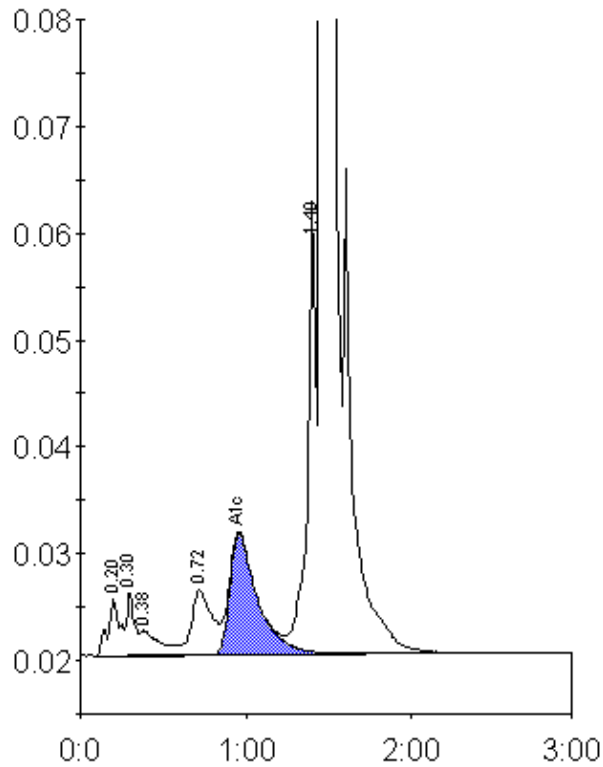

Peak table - ID: 10531675

Peak	R.time	Height	Area	Area %
A1a	0.20	5357	27049	1.0
A1b	0.30	5910	19769	0.8
Unknown	0.38	2362	19914	0.8
LA1c/CHb-1	0.72	6062	53193	2.1
A1c	0.96	11334	132491	7.2
P3	1.40	42442	147370	5.7
A0	1.46	627213	2183138	84.5
Total Area:		2582923		

Concentration:	%
A1c	7.2